Souvenir
1876

The Camp.

20-16-94

We, Us and Co.

Grandma's Tent.

The Girls' Tent.

The Wigwam.

Reading "Phyllis."

The Kitchen

Laundry Maids.

Our Neighbors

The Big Tree

Indian Wigwam

Down the Track.

12

Laurel Grove.

Austin Creek.

Trout Stream.

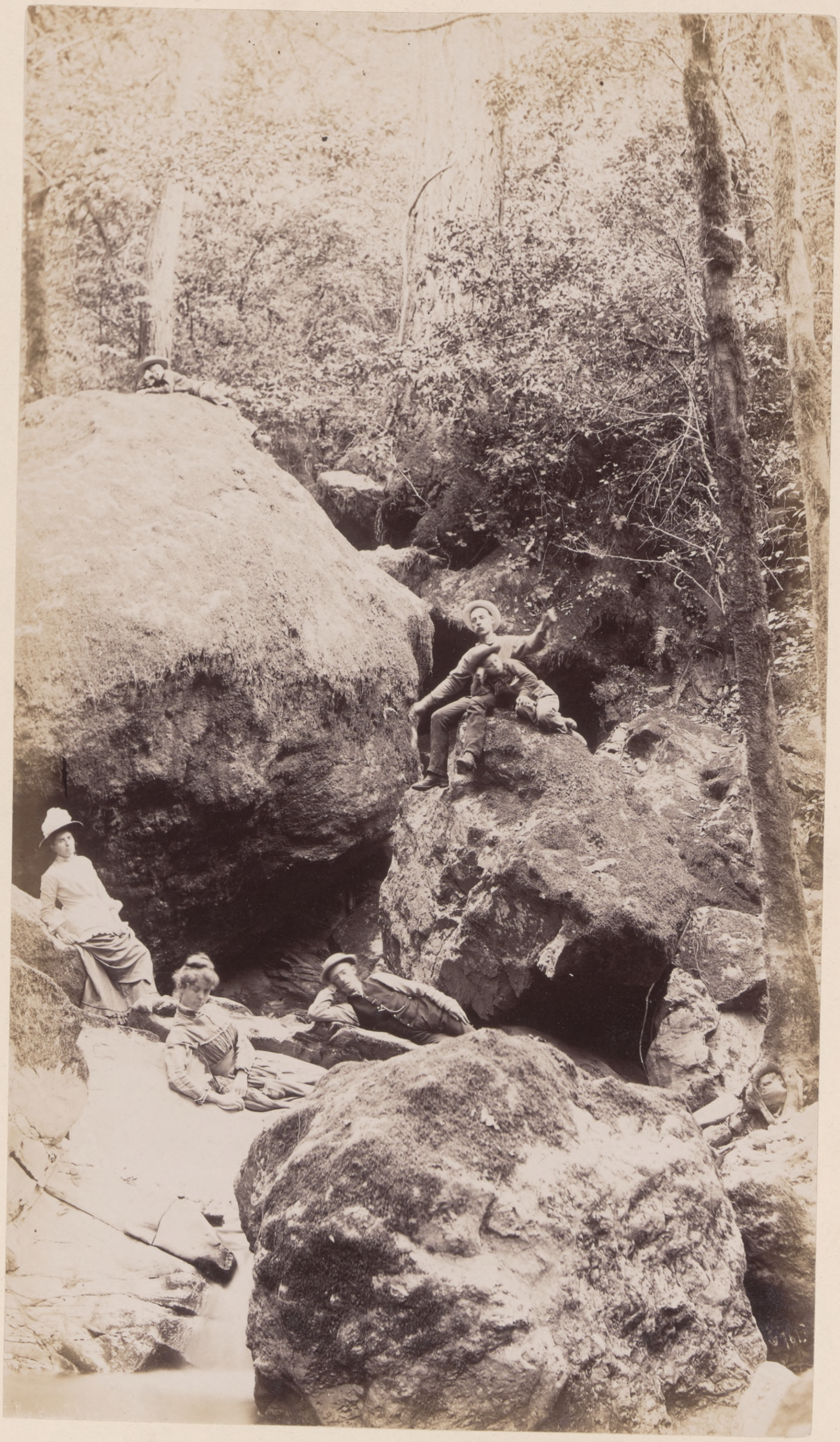

Up the Cañon

Near Watsons.

Wading

Wood Road.

Samarack Grove.

Knowles.

Fort Ross.

Block House, Fort Ross. Built 1812 by the Russians.

Russian Chapel; Fort Ross. Built in 1812.

Lumber Chute — Fort Ross

"Here we are again!"

"MERRY TRAMPS"
OF
OAKLAND,